

REF 1532; INVESTMENT PROPERTY! BUILDING WITH 4 RESTAURANTS, 8 APARTMENTS AND LARGE PATIO IN EL TERRENO FOR SALE

<https://el-terreno-immo.com/en/>

3.400.000 €

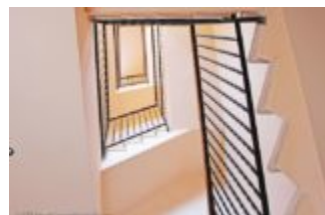

This property is an investment or return object, as the investor has many opportunities with a renovation of the property. He can lease the restaurants and accommodation units or create a tourist facility/hospital/old people's home etc. The distribution is as follows: Basement: 216m2, not yet developed Ground floor: 379m2, 4...

- 20 beds
- Commercial, Investment real estate, Villa / Terraced house / Finca
- Sold



CALL US NOW

Phone: +34 637 12 80 58

Email: info@el-terreno-immo.com

Address: Calle Joan Miro 82, 07015 Palma

el-Terreno-i♡mo.com
We love el Terreno!

BASIC FACTS

Area: 1368 m²

Lot size: 1146 m²

ID: 1532

Bedrooms: 20

Status: Sold

Region: Palma - El Terreno

- Built-in wardrobes
- Cellar
- completely fenced
- covered terraces
- Equipped kitchen
- Sewerage connection
- Shutters
- Storerooms
- Window: PVC



CALL US NOW

Phone: +34 637 12 80 58

Email: info@el-terreno-immo.com

Address: Calle Joan Miro 82, 07015 Palma

el-Terreno-iMmo.com
We love el Terreno!