

REF 1633; LUXURY NEW BUILD APARTMENT WITH SPECTACULAR SEA VIEWS IN PALMA EL TERRENO FOR SALE

<https://el-terreno-immo.com/en/>

Call for price

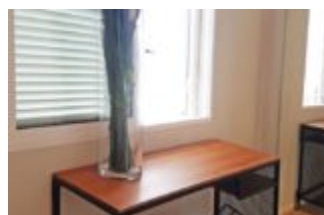

Located in the up-and-coming district of El Terreno, between the green lung of Palma, the Bellver Park and the lively Paseo, this 2-bedroom apartment with spectacular panoramic views over the port of Palma, the cathedral and the open sea. The apartment is currently being renovated using the best building materials...

- 2 beds
- 2 baths
- Flat / Apartment / Penthouse



CALL US NOW

Phone: +34 637 12 80 58

Email: info@el-terreno-immo.com

Address: Calle Joan Miro 82, 07015 Palma

el-Terreno-iMo.com
We love el Terreno!

BASIC FACTS

Area: 70 m²

Bathrooms: 2

Status: Sold

Sea view: Ja

Bedrooms: 2

Lot size: 79 m²

ID: 1633

Region: Palma - El Terreno

- Sea views
- American cuisine
- Awnings
- Built-in wardrobes
- covered terraces
- dishwasher
- double glazed windows
- Equipped kitchen
- Furnished
- Sewerage connection
- Shutters
- Wooden windows



CALL US NOW

Phone: +34 637 12 80 58

Email: info@el-terreno-immo.com

Address: Calle Joan Miro 82, 07015 Palma

el-Terreno-iMmo.com
We love el Terreno!