

REF 1590; GROUND FLOOR WITH LARGE PATIO, TERRACES AND GARAGE FOR SALE IN EL TERRENO

<https://el-terreno-immo.com/en/>

350.000 €

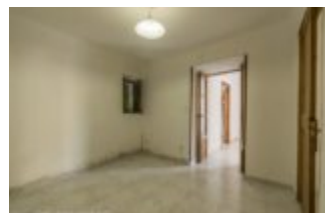

This property is a ground floor with on a 220m2 plot, located in the upper quiet part of Palma's up-and-coming neighborhood El Terreno with south orientation and just a stone's throw from the entrance of The Park Bellver. Division: 80m2 , 4 bedrooms, 1 bathroom, kitchen, living-dining room Outdoor facilities:...

- 4 beds
- Flat / Apartment / Penthouse, Villa / Terraced house / Finca
- Sold



CALL US NOW

Phone: +34 637 12 80 58

Email: info@el-terreno-immo.com

Address: Calle Joan Miro 82, 07015 Palma

el-Terreno-iMo.com
We love el Terreno!

BASIC FACTS

Area: 80 m²

Lot size: 220 m²

Status: Sold

For renovation?: Ja

Bedrooms: 4

Year built: 1962

ID: 1590

Region: Palma - El Terreno

- completely fenced
- Garage
- Shutters
- Storerooms
- Wooden windows



CALL US NOW

Phone: +34 637 12 80 58

Email: info@el-terreno-immo.com

Address: Calle Joan Miro 82, 07015 Palma

el-Terreno-iMMO.com
We love el Terreno!