

REF 1521; FANTASTIC SEA VIEW APARTMENT WITH TERRACE, PARKING AND POOL IN EL TERRENO FOR SALE

<https://el-terreno-immo.com/en/>

290.000 €

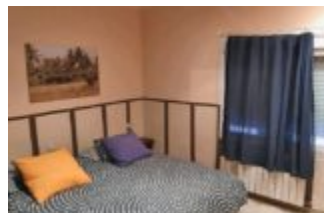

Located in the popular artistic district of El Terreno, between the beautiful Bellver Park with its castle and the lively Paseo, this modern apartment with beautiful sea-view terrace is located. The property includes a covered car parking space as well as a storage room in the apartment building (a total...

- 1 bed
- 2 baths
- Flat / Apartment / Penthouse



CALL US NOW

Phone: +34 637 12 80 58

Email: info@el-terreno-immo.com

Address: Calle Joan Miro 82, 07015 Palma

el-Terreno-iMo.com
We love el Terreno!

BASIC FACTS

Area: 75 m²

Bathrooms: 2

ID: 1521

Bedrooms: 1

Status: Sold

Region: Palma - El Terreno

- American cuisine
- Built-in wardrobes
- completely fenced
- covered terraces
- dishwasher
- double glazed windows
- Equipped kitchen
- Furnished
- Garage
- Shutters
- Storerooms
- Window: PVC



CALL US NOW

Phone: +34 637 12 80 58

Email: info@el-terreno-immo.com

Address: Calle Joan Miro 82, 07015 Palma

el-Terreno-iMmo.com
We love el Terreno!