

# REF 1333; CHARMING VILLA WITH SEA VIEWS, GARDEN AND EXTENSION FOR SALE IN EL-TERRENO

<https://el-terreno-immo.com/en/>

1.050.000 €

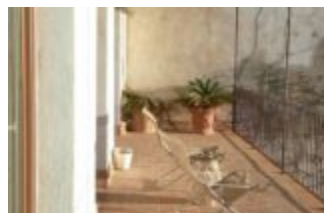

This villa has recently been completely renovated (basement) or newly built (1st floor) and is located in a residential villa location, in the beautiful district of El-Terreno in Palma de Mallorca, directly at bellver castle park. There are several expansion options, e.B. further rooms could be created on the upper...

- 2 beds
- 2 baths
- Investment real estate, Villa / Terraced house / Finca



## CALL US NOW

Phone: +34 637 12 80 58

Email: [info@el-terreno-immo.com](mailto:info@el-terreno-immo.com)

Address: Calle Joan Miro 82, 07015 Palma

el-Terreno-immo.com  
We love el-Terreno!

## BASIC FACTS

**Area:** 154 m<sup>2</sup>

**Bathrooms:** 2

**Year built:** 1910

**ID:** 1333

**Bedrooms:** 2

**Lot size:** 270 m<sup>2</sup>

**Status:** Sold

- Expansion possibilities
- Sea views
- American cuisine
- Built-in wardrobes
- completely fenced
- covered terraces
- dishwasher
- double glazed windows
- Equipped kitchen
- Fireplace
- Sewerage connection
- Shutters
- Storerooms
- Washing machine



### CALL US NOW

Phone: +34 637 12 80 58

Email: [info@el-terreno-immo.com](mailto:info@el-terreno-immo.com)

Address: Calle Joan Miro 82, 07015 Palma

el-Terreno-iMmo.com  
We love el Terreno!