

# REF 1523; CHARMING APARTMENT WITH LARGE TERRACE AND SEA VIEWS IN EL TERRENO FOR LONG TERM RENTAL

<https://el-terreno-immo.com/en/>

1.050 €

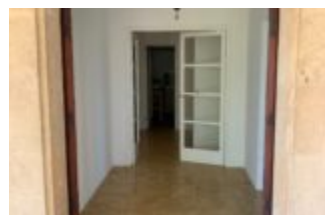
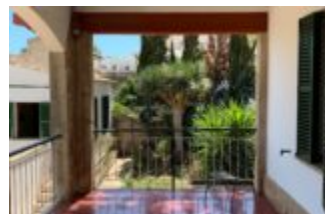

In a small complex with a total of 16 residential units, charmingly distributed around a small romantic communal garden, is located this stylish 2-bedroom apartment. The El Terreno district is idyllically located between Bellver Park, Palma's green lung and the lively Paseo. Division: living-dining room with fireplace, 2 bedrooms, 1 bathroom,...

- 2 beds
- 1 bath
- Flat / Apartment / Penthouse



## CALL US NOW

Phone: +34 637 12 80 58

Email: [info@el-terreno-immo.com](mailto:info@el-terreno-immo.com)

Address: Calle Joan Miro 82, 07015 Palma

el-Terreno-i♥mo.com  
We love el Terreno!

## BASIC FACTS

**Area:** 100 m<sup>2</sup>

**Bathrooms:** 1

**ID:** 1523

**Bedrooms:** 2

**Year built:** 1950

**Region:** Palma - El Terreno

- Sea views
- Built-in wardrobes
- Cellar
- completely fenced
- covered terraces
- dishwasher
- Equipped kitchen
- Fireplace
- Sewerage connection
- Shutters
- Storerooms
- Washing machine
- Window: PVC



### CALL US NOW

Phone: +34 637 12 80 58

Email: [info@el-terreno-immo.com](mailto:info@el-terreno-immo.com)

Address: Calle Joan Miro 82, 07015 Palma

el-Terreno-iMMO.com  
We love el Terreno!